



# IKV Melota

Presents



## Klingon Ball 2006



**A Formal & Charity Event**



**An Alien Extravaganza and Sci-Fi Celebration !**

**Stardate:** 032506

**Time:** 1800 hrs to 2230 hrs

**Location:** Burleson Community Center, Alpha Quadrant, Planet Earth (coordinates attached)

**The IKV Melota invites its allies to a celebration.**

Formal Wear requested (in accordance with your ship's or species customs). There will be a fee of \$5.00 per person at the door along with a 5-pound donation of clothes, food, toiletries or household items to be donated to the Arlington Woman's Shelter.



**Door Prizes, Kostume Kontest, Kosmic Kulinary Kontest (entry optional), Games and a Raffle for a Stainless Steel Batleth .**



**Come join us for an evening of Kostumes, Kamaraderie and Klingon Khaos.**



# "Make It So"



We need a head count for seating by March 21, 2006. Please Contact Lynn (Mrs. Gizmo) at 817.293.9351 or email to [ikvmelota@janissaries.net](mailto:ikvmelota@janissaries.net) OR [qeloghwi@yahoo.com](mailto:qeloghwi@yahoo.com)

# Klingon Ball 2006

## F A Q

### THIS IS A “GROWN-UPS” NIGHT OUT!

1 **What do you mean by “Formal Wear”? Do I have to rent a tuxedo?**

NO TUX! It is each guests own rendition of what a “formal” uniform or attire would be for your species or ship. Be creative and keep to the Sci-Fi theme.

2 **Fee? We don’t need no stinking fees!**

Yes you do! We ALL know that a gig cost something! Your \$5.00 CASH fee will be collected at the door along with your donation to the Shelter at which time you will be registered for any contests you wish to participate in and your LUCKY door prize number will be presented to you. There is NO FEE to enter the Kostume Kontest or the Kosmic Kulinary Kontest.

3 **Donation? Am I giving blood?**

No, no blood (unless you like that sort of thing :-)) This is also a Charity Event. The IKV Melota helps support the Arlington Woman’s Shelter. The Arlington Woman’s Shelter is a safe haven for abused and battered woman and their children. Canned goods, non-perishable foods, household items, toys, books, necessities (toiletries, laundry products, fem-hy products) are all appreciated and are appropriate forms of donations. If you don’t have or can’t bring a material donation, a cash contribution of \$5.00 will be accepted.

4 **Door prizes? Are you giving away a bunch of doors?**

No silly, no doors. This is purely chance, the luck of the draw. We have a bunch of items and we are giving them away. Winner must be present to win these!

5 **CONTESTS! I like contests. What kind ‘ya got?**

Kostume Kontest - a prize will be awarded in the following categories:

- Best MALE attire
- Best FEMALE attire
- Best OTHER GENDER attire
- Most Unique
- Most Humorous

Kosmic Kulinary Kontest - *Entry Optional*

Enter as many delicacies as you wish. We are looking for hors d’oeuvres and finger foods and beverages that have an intergalactic flair. Your Stellar entry will be awarded for the following:

- 1 award for appearance
- 1 award for creativity
- 1 award for flavor

*Winners will be decided by consensus of all attendees*

6 **Games? Do I need Latinum for this?**

No, no currency needed. We will have games throughout the evening and prizes will be awarded.

7 **Raffle. How does this work?**

This is the big event for the evening. From the Armory of Lord Krell’s Forge, we have a beautiful textured stainless steel batleth. It is over 4 feet long, is trimmed in red and comes with tip guards. The price of a raffle ticket is 1/100,000 of a Bar of Latinum – that is only \$5.00 Earth American currency! You may purchase as many chances as you wish. Attendees can purchase their ticket(s) at the Ball or in advance. The winner of this Klassic Klingon Weapon need NOT be present to win – but you MUST enter the raffle to win. The IKV Melota’s Purser MUST receive your advanced entry into the raffle by the 19<sup>th</sup> of March 2006. Send your CHECK to Donna Whitaker at: Donna – Klingon Ball, 1108 Sunnyvale Dr., Arlington, TX. 76010 (we are not responsible for lost entries). A receipt will be sent to you and a ticket or tickets will be issued in your name to be entered into the raffle. If you are not present and you are the winner, it will be shipped to you at our expense.

**DISCLAIMER:** There will be photos and or videos taken at this event. Your attendance at this event specifically grants the public use of those photos or videos.

# Klingon Ball 2006 Coordinates

500 Chisenhall Park Lane  
Burleson, TX. USA. Earth

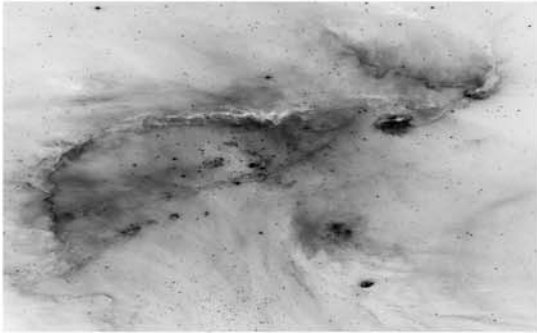

Alpha Quadrant

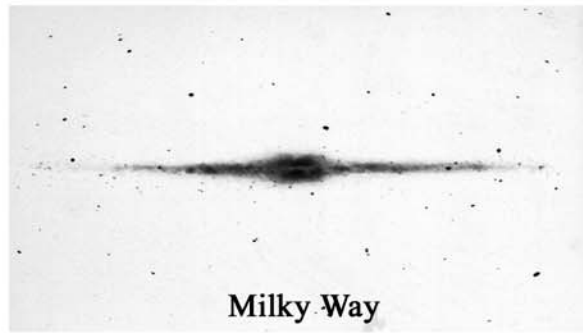

Milky Way

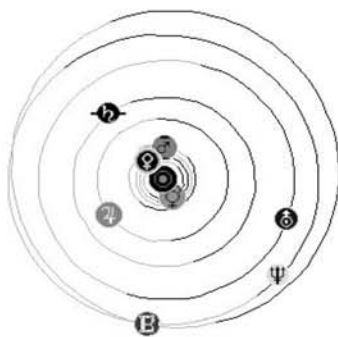

Sol System



Metro Area



Burleson



Community Center

[http://maps.yahoo.com/maps\\_result?addr=500+Chisenhall+Pk+Lane&csz=burleson%2C+tx&country=us&new=1&name=&qty=](http://maps.yahoo.com/maps_result?addr=500+Chisenhall+Pk+Lane&csz=burleson%2C+tx&country=us&new=1&name=&qty=)

From the IH 35W, Take TX-174 S via EXIT 37 (EXIT 36 if comminf from the south) toward CLEBURNE. In about 2 miles turn LEFT onto SE HIDDEN CREEK PKWY. Then turn RIGHT onto CHISENHALL PARK LN.

The turn is between Walgreens and Walmart  
500 Chisenhall Park Ln  
Burleson, TX 76028-6516, US